



PATIENT

Stark SPCA

SPECIES

Feline

BREED

DSH

SEX

Female

AGE

5 years

WEIGHT

8.7lbs

INTERPRETED BY

Maggie Machen Lamy,
DVM, DACVIM
(Cardiology)

IMAGING PERFORMED BY

Brian Barnes, DVM

HOSPITAL NAME

Westview Veterinary
Hospital

REFERRING VET

Dr. Barnes

INVOICE

25573

DATE

7/27/22

PRESENTING CLINICAL SIGNS

History: Stray cat. In preop exam a cardiac murmur was heard, grade 2-3/6.
-Abnormal PE/Chem/CBC/UA Results: ProBNP abnormal.

ECHOCARDIOGRAM FINDINGS

2D, m-mode, color flow and doppler imaging is available. The left ventricular wall is moderately hypertrophied with regions of irregularity. There is a diffusely hyperechoic endocardium consistent with fibrosis and ventricular remodeling. Papillary muscle hypertrophy. The right ventricle is subjectively normal in size and morphology. Moderate left atrial dimension with a horizontal component; no spontaneous contrast. No right atrial enlargement present. Normal RVOT velocity. There is systolic anterior motion (SAM) of the mitral valve present, with an elevated LVOT velocity and a dynamic profile. There is no mitral regurgitation present. No TR or other obvious valvular regurgitation is present. There is no pericardial effusion noted. No pleural effusion appreciated. No obvious cardiac tumors.

CARDIAC CHART

FELINE CARDIAC PARAMETERS	BODY WEIGHT (kg)	HR (BPM)	IVSd (cm) <small>(Moise, Pipers)</small>	LVIDd (cm) <small>(Moise, Pipers)</small>	LWVd (cm) <small>(Moise, Pipers)</small>	FS (%)	EF (%)
NORMAL PARAMETER	-----	150-240	0.35-0.55	<2 (mean 1.5)	3.5-0.55	35-67	80-100
PATIENT	3.94	NM	0.74	1.1	0.71	55	90
FELINE CARDIAC PARAMETERS	LA/AO (Boon)	LA/AO HEART BASE (Swe) <small>(Abbott)</small>	LA 2D short axis Base view (cm) <small>(Abbott)</small>		LVOT VEL (m/s)	RVOT VEL (m/s)	E max (m/s)
NORMAL	<1.5	<1.3	<1.2		<1.6	<1.3	<0.9
PATIENT	2.1	1.7	1.7		1.9	0.9	NM

**Note: All measurements based upon multi-modal images and methods. An average value is reported.*
Adapted from June Boon, Veterinary Echocardiography, 1998
Abbott J & MacLean H JVIM 2006;20: 111-119, Moise et al. Am J Vet Res 47:1476, 1986. Pipers et al. Am J Vet Res 40:882, 1979.

INTERPRETATION OF THE FINDINGS & FURTHER RECOMMENDATIONS

The diagnosis is hypertrophic obstructive cardiomyopathy. This indicates some degree of LV hypertrophy (moderate in this case) with a dynamic LVOT obstruction (SAM). The mitral valve is mildly thickened, which may suggest a chronic primary valve dysplasia as well. There is moderate left atrial dilation present, indicating the risk of spontaneous CHF and/or a thrombotic event is elevated. No additional issues are identified. Baseline lab work/T4 and BP are strongly recommended.

While no medications have been shown to definitively alter long term outcome at this stage of disease, it is reasonable to initiate atenolol at this time as below in light of a tachycardia, significant LVOTO and LA dilation. Plavix is also reasonable; however, this can be difficult to administer. Prognosis is guarded with LA dilation, however there is great variability in rates of progression with subclinical feline cardiomyopathy.



PATIENT

Stark SPCA

Monitor at home for any respiratory signs or blood clot events (neurologic change, paralysis, etc.) in the future.

SPECIES

Feline

Anesthetic risk is considered mild, however judicious IV fluid rates are advised to avoid fluid overload. Additionally, drugs that stimulate heart rate should be avoided unless clinically necessary (glycopyrrolate, atropine). Avoid vasodilators as this may worsen the obstruction. A reasonable protocol includes opioid/benzodiazepine premedication, propofol induction, isoflurane maintenance.

BREED

DSH

PLAN

Administer titrating dose of atenolol: 25mg tablets; Give ¼ tab once daily. Recheck heart rate in 1-2 weeks with target stressed rate of 140-160bpm 12-24 hours post-administration. Increase as needed until target reached. Consider blood thinner Clopidogrel (Plavix) 75mg tablets; give ¼ tab orally once daily (NOTE: this medication is very bitter on the cut edges). Screening blood pressure and T4 are recommended every 4-6 months.

SEX

Female

AGE

5 years

Recommend recheck echocardiogram in 6 months to assess for progression, sooner if clinical issues arise.

WEIGHT

8.7lbs

IMAGES

INTERPRETED BY

Maggie Machen Lamy,
DVM, DACVIM
(Cardiology)

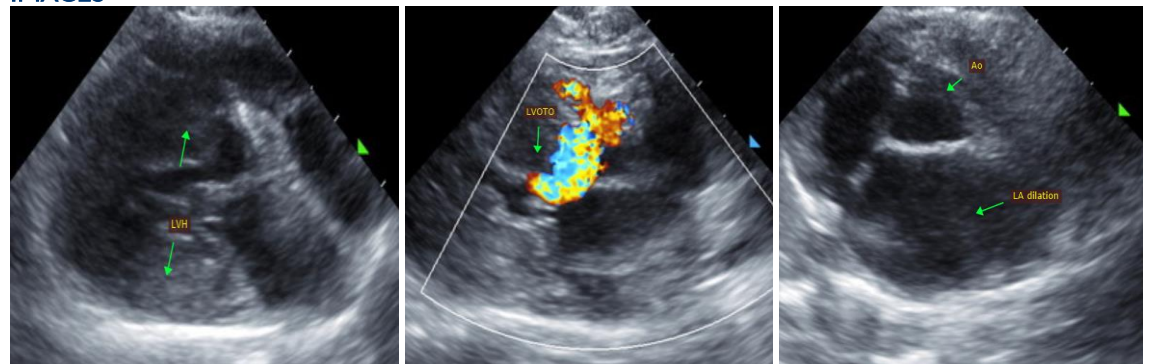

IMAGING PERFORMED BY

Brian Barnes, DVM

The information and recommendations provided are based on the images presented by the referring veterinarian. No evaluation can be communicated regarding pathology that was not visible in the image/video clips provided.

HOSPITAL NAME

Westview Veterinary
Hospital

Thank you for this referral. This report was generated using transcription software, and minor dictation errors may be present. If the clinical or image interpretation does not parallel your findings or if I can be of any further assistance, please contact me.

REFERRING VET

Dr. Barnes

Maggie Machen Lamy, DVM
Diplomate of the American College of Veterinary Internal Medicine (Cardiology)
info@sonopath.com

INVOICE

25573

DATE

7/27/22



PATIENT

Stark SPCA

SPECIES

Feline

BREED

DSH

SEX

Female

AGE

5 years

WEIGHT

8.7lbs

INTERPRETED BY

Maggie Machen Lamy,
DVM, DACVIM
(Cardiology)

**IMAGING
PERFORMED BY**

Brian Barnes, DVM

HOSPITAL NAME

Westview Veterinary
Hospital

REFERRING VET

Dr. Barnes

INVOICE

25573

DATE

7/27/22